

RECEIVED
MAR 13 2014
 KITTITAS COUNTY
 CDS

355.47'

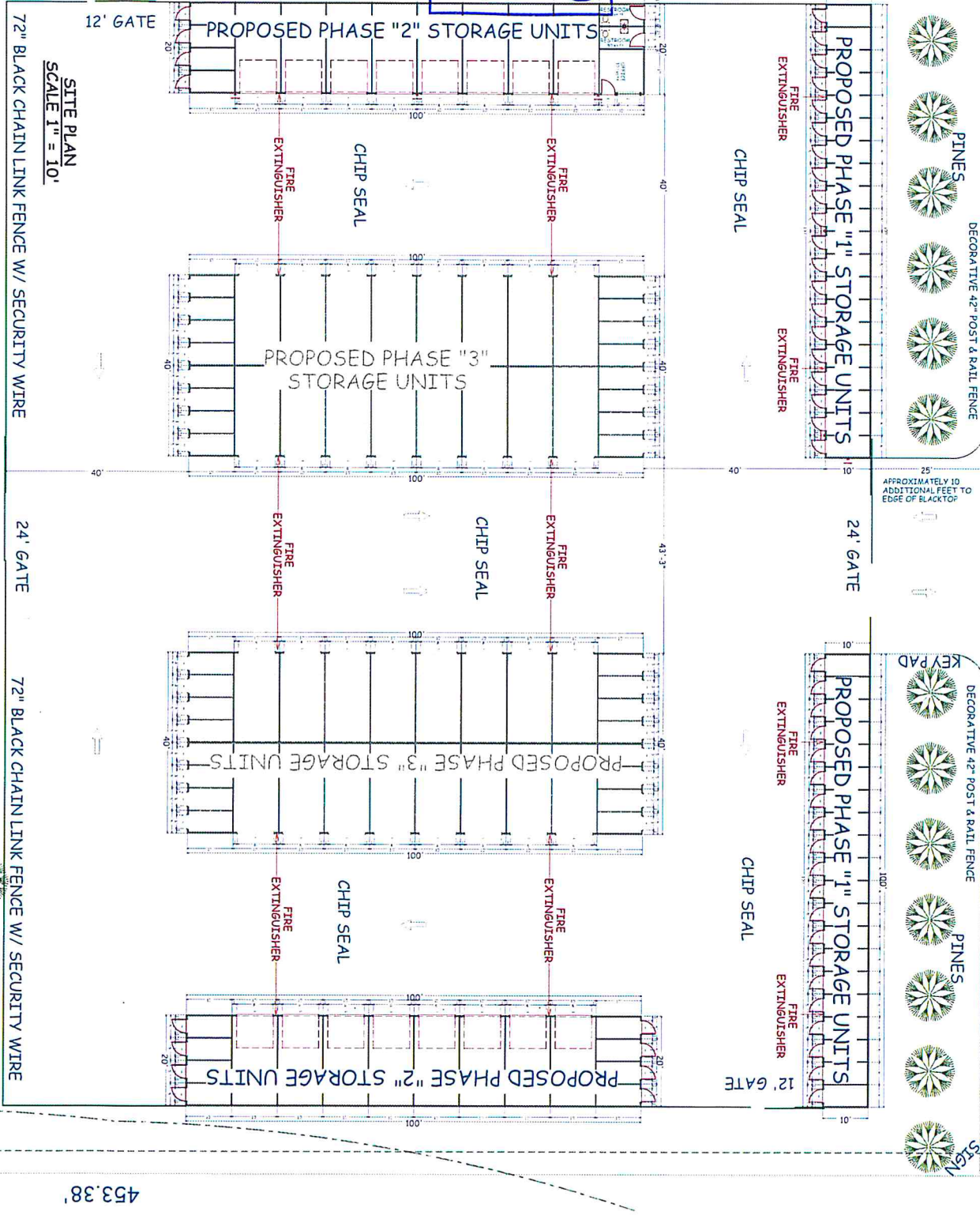

SITE PLAN
 SCALE 1" = 10'

72" BLACK CHAIN LINK FENCE W/ SECURITY WIRE

24' GATE

72" BLACK CHAIN LINK FENCE W/ SECURITY WIRE

453.38'

COPYRIGHTED BY MONTGOMERY BUILDING DESIGN, LLC. THIS DRAWING IS NOT TO BE USED TO CONSTRUCT MORE THAN ONE BUILDING AT THE SITE LISTED OR OTHERWISE WITHOUT WRITTEN PERMISSION FROM THE COPYRIGHT HOLDER.



AIRPORT ROAD

273.25'

MONTGOMERY BUILDING DESIGN
 PO BOX 237
 SOUTH CLEELUM
 WASHINGTON 98943
 d@montgomerybuilding.com
 509 674 5194
 509 304 4165

ENGINEER OF RECORD
 MAP #
 20-15-36058-0003

BUTLER STORAGE
SITE PLAN
 SR970 CLE ELUM, WASHINGTON

www.montgomerybuildingdesign.com
 ISSUED: R:RUBOSE
 10-24-2013 REVIEW

SITE PLAN
 2013-062

A1

RECEIVED
MAR 13 2014
 KITTITAS COUNTY
 CDS

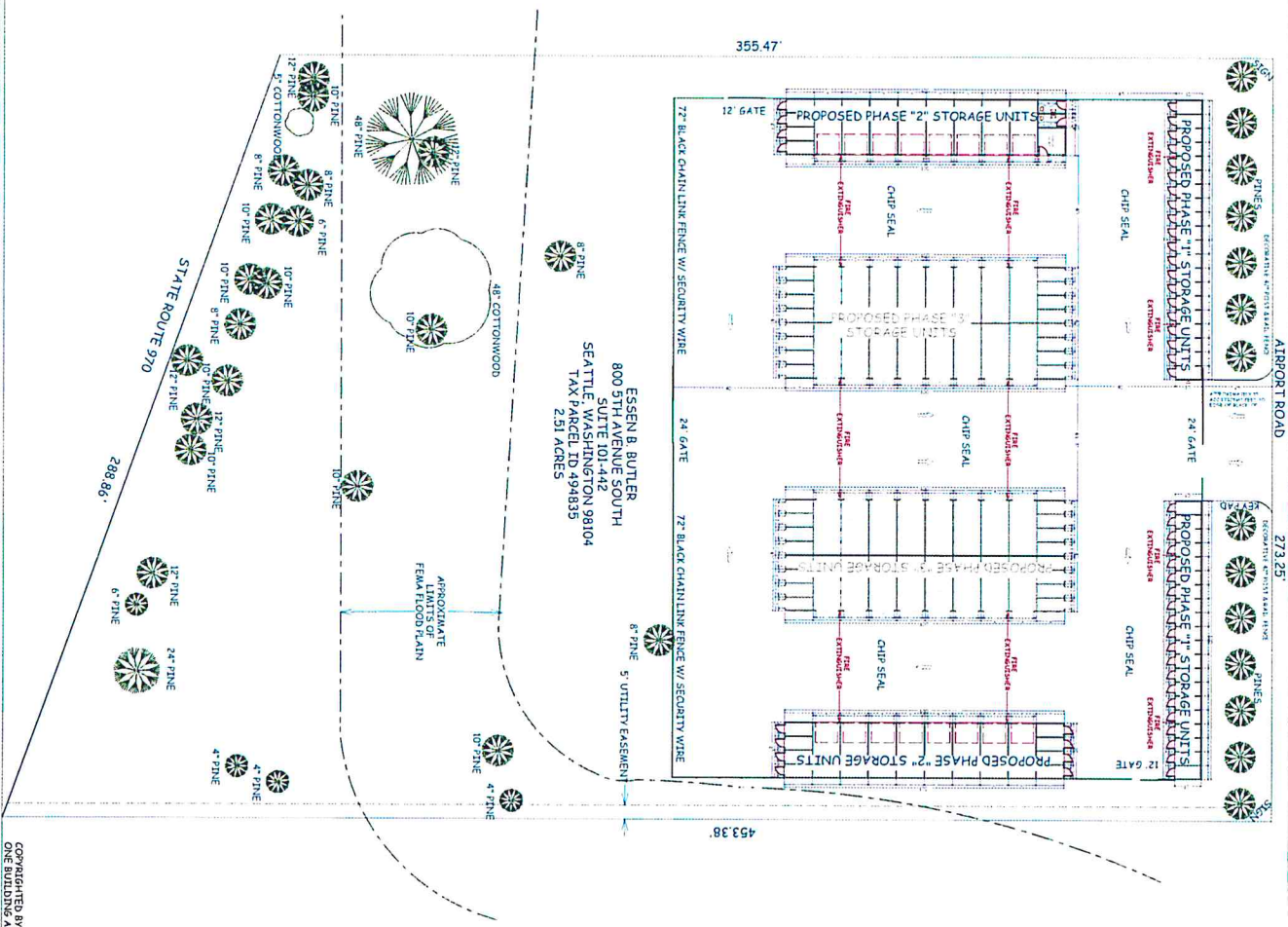

ESSEN B. BUTLER
 800 5TH AVENUE SOUTH
 SUITE 101-442
 SEATTLE WASHINGTON 98104
 TAX PARCEL ID 494835
 2.51 ACRES

SITE PLAN
SCALE 1" = 20'

COPYRIGHTED BY MONTGOMERY BUILDING DESIGN, LLC. THIS DRAWING IS NOT TO BE USED TO CONSTRUCT MORE THAN ONE BUILDING AT THE SITE LISTED OR OTHERWISE WITHOUT WRITTEN PERMISSION FROM THE COPYRIGHT HOLDER.

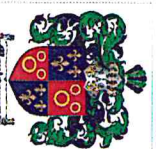

MONTGOMERY BUILDING DESIGN
 PO BOX 237
 SOUTH CLE ELUM
 WASHINGTON 98943
 dm@montgomerybuilding.com
 509 324-4183

ENGINEER OF RECORD
 MAP #
 20-15-36058-0003

BUTLER STORAGE
SITE PLAN
 SR970 CLE ELUM, WASHINGTON

www.montgomerybuildingdesign.com
 ISSUED: 15805E
 ID: 24 2013 REVIEW

SITE PLAN
 2013-062

A2